Activity ID	Activity Name	OD	RD	% Comp	Start	Finish	Total Float
Stage 4C 1000	Traffic Switch on STH 50 (CTC)	1	0	100%	18-Mar-22 A	18-Mar-22 A	
Stage 4C 1010	Sawing for Temp Widening (Mid-State)	1	0	100%	21-Mar-22 A	23-Mar-22 A	
Stage 4C 1020	STH 50 Common X for Temp HMA, 6250 CY (Musson)	4	0	100%	22-Mar-22 A	28-Mar-22 A	
Stage 4C 1070	Temp HMA on STH 31	2	0	100%	22-Mar-22 A	28-Mar-22 A	
Stage 4C 1030	STH 50 Base Course for Temp HMA, 8900 T (ZC)	6	0	100%	24-Mar-22 A	29-Mar-22 A	
Stage 4C 1040	STH 50 Temp HMA and Asphaltic Curb, 3910 T, (Stark)	2	0	100%	29-Mar-22 A	01-Apr-22 A	
Stage 5							
Stage 5 1000	STH 50 Traffic Switch (CTC)	1	0	100%	02-Apr-22 A	02-Apr-22 A	
Stage 5 1090	STH 31 Traffic Switch (CTC)	1	0	100%	02-Apr-22 A	02-Apr-22 A	
Stage 5 1060	Erosion Control Project Wide (Arbor)	1	0	100%	04-Apr-22 A	15-Apr-22 A	
Stage 5 1100	STH 31 Clearing and Grubbing/Erosion Control (Interstate & Arbor)	1	0	100%	05-Apr-22 A	05-Apr-22 A	
Stage 5 1080	Remove Commercial Signs 3 EA (Badger)	6	0	100%	05-Apr-22 A	06-Apr-22 A	
Stage 5 1070	Clearing and Grubbing (Interstate Tree)	5	0	100%	05-Apr-22 A	11-Apr-22 A	
Stage 5A1							
WB 50 - East Limits to 52nd							
7A52-East 1000	Removing Pavement, 8000 SY (Musson)	4	0	100%	06-Apr-22 A	11-Apr-22 A	
7A52-East 1180	KWU Watermain	10	0	100%	12-Apr-22 A	27-Apr-22 A	
7A52-East 1010	Common X, 6000 CY (Musson)	4	0	100%	28-Apr-22 A	13-May-22 A	
7A52-East 1020	Breaker Run, 4300 T (ZC)	3	0	100%	12-May-22 A	17-May-22 A	
7A52-East 1190	Waiting for VOPP WAF for Sanitary Laterals	3	0	100%	18-May-22 A	20-May-22 A	
7A52-East 1200	VOPP - 17 Sanitary Lateral Relays	13	0	100%	23-May-22 A	16-Jun-22 A	
7A52-East 1210	VOPP - 10 Sanitary Lateral Abandonments	10	0	100%	23-May-22 A	16-Jun-22 A	
7A52-East 1100	Storm Sewer, 29 Each (Musson)	9	4	55.56%	20-Jun-22 A	08-Jul-22	-9
7A52-East 1240	SS Str. 2819 Fabrication Time (MQ Stage 6 Inlet)	6	6	0%	01-Jul-22	12-Jul-22	-11
7A52-East 1220	Storm Sewer West of UPRR	1	1	0%	08-Jul-22	11-Jul-22	-9
7A52-East 1120	Excavate for 203 Wall (ZC)	1	1	0%	11-Jul-22	12-Jul-22	-9
7A52-East 1130	Pour 203 Footing (Arbor)	3	3	0%	12-Jul-22	15-Jul-22	-9
7A52-East 1230	SS Str. 2819 (MQ Stage 6 Inlet)	1	1	0%	13-Jul-22	14-Jul-22	-12
7A52-East 1140	Build 203 Wall (Arbor)	3	3	0%	15-Jul-22	19-Jul-22	-9
7A52-East 1170	Breaker Run Top, 2000 T & Underdrain	1	1	0%	16-Jul-22	18-Jul-22	-15
7A52-East 1040	Electrical Crossings (Pro)	2	2	0%	18-Jul-22	20-Jul-22	-14
7A52-East 1030	Base Course, 2625 T (ZC)	3	3	0%	18-Jul-22	21-Jul-22	-15
7A52-East 1150	Pour 203 Coping (ZC)	5	5	0%	19-Jul-22	25-Jul-22	-9
7A52-East 1050	Pavement WB L1/L2, 24', 5100 SY (ZC)	5	5	0%	21-Jul-22	27-Jul-22	-15
7A52-East 1160	203 Railing (Lunda)	1	1	0%	25-Jul-22	26-Jul-22	-7
7A52-East 1060	Pavement WB L1 and Turn Lanes, 12', 2400 SY (ZC)	5	5	0%	25-Jul-22	01-Aug-22	-15
7A52-East 1110	WB Outside Widening Integral, 6', 1500 CY)ZC)	4	4	0%	27-Jul-22	02-Aug-22	-15
7A52-East 1070	Hand Pours, 160 CY (ZC)	4	4	0%	01-Aug-22	05-Aug-22	-15
7A52-East 1080	Sidewalk, 43 CY (ZC)	3	3	0%	02-Aug-22	05-Aug-22	-15
7A52-East 1090	Topsoil, Restoration, and Signs 2650 SY (Musson/Arbor)	3	3	0%	05-Aug-22	09-Aug-22	-15
WB 50 - 52nd to 328+00							
7A57 -52 1000	Removing Pavement, 4300 SY (Musson)	2	0	100%	05-Apr-22 A	11-Apr-22 A	
7A57 -52 1020	Common X, 3300 CY (Musson)	2	0	100%	26-Apr-22 A	29-Apr-22 A	
7A57 -52 1030	Breaker Run, 3400 T (ZC)	2	0	100%	27-Apr-22 A	06-May-22 A	
7A57 -52 1110	Remove Contaminated Soil (Musson/TRC)	2	0	100%	28-Apr-22 A	29-Apr-22 A	
7A57 -52 1120	Storm Sewer, 20 Each (Musson)	7	0	100%	09-May-22 A	31-May-22 A	
7A57 -52 1050	Electrical Crossings (Pro)	1	1	0%	01-Jul-22	05-Jul-22	-3
7A57 -52 1140	SS Str 2456/2459C Fabrication (MQ Stage 6 Inlets)	6	6	0%	01-Jul-22	12-Jul-22	-13
7A57 -52 1150	SS Str 2456/2459C (MQ Stage 6 Inlets)	1	1	0%	13-Jul-22	14-Jul-22	-14
7A57 -52 1130	Breaker Run Top & Underdrain (ZC)	2	2	0%	14-Jul-22	16-Jul-22	-15
7A57 -52 1040	Base Course, 1400 T (ZC)	2	2	0%	16-Jul-22	19-Jul-22	-14
7A57 -52 1060	Pavement WB L1/L2, 24', 3070 SY (ZC)	5	5	0%	19-Jul-22	25-Jul-22	-14
7A57 -52 1070	Pavement WB Widening Integral, 6', 800 SY (ZC)	4	4	0%	22-Jul-22	27-Jul-22	-14

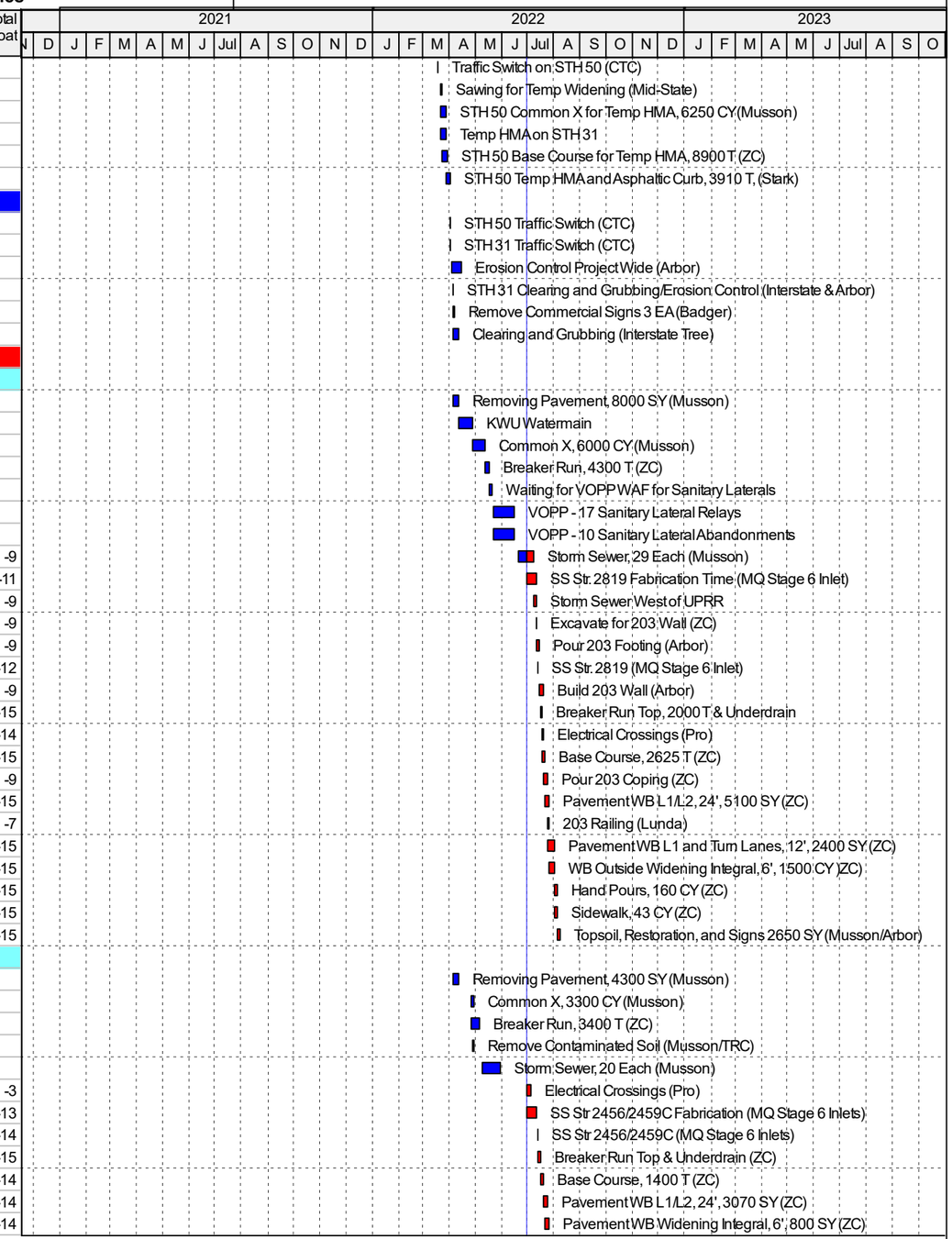

Remaining Level of Effort | Actual Work | Critical Remaining Work
Actual Level of Effort | Remaining Work | ◆ Milestone

TASK filter: All Activities